

Coupe transversale 1

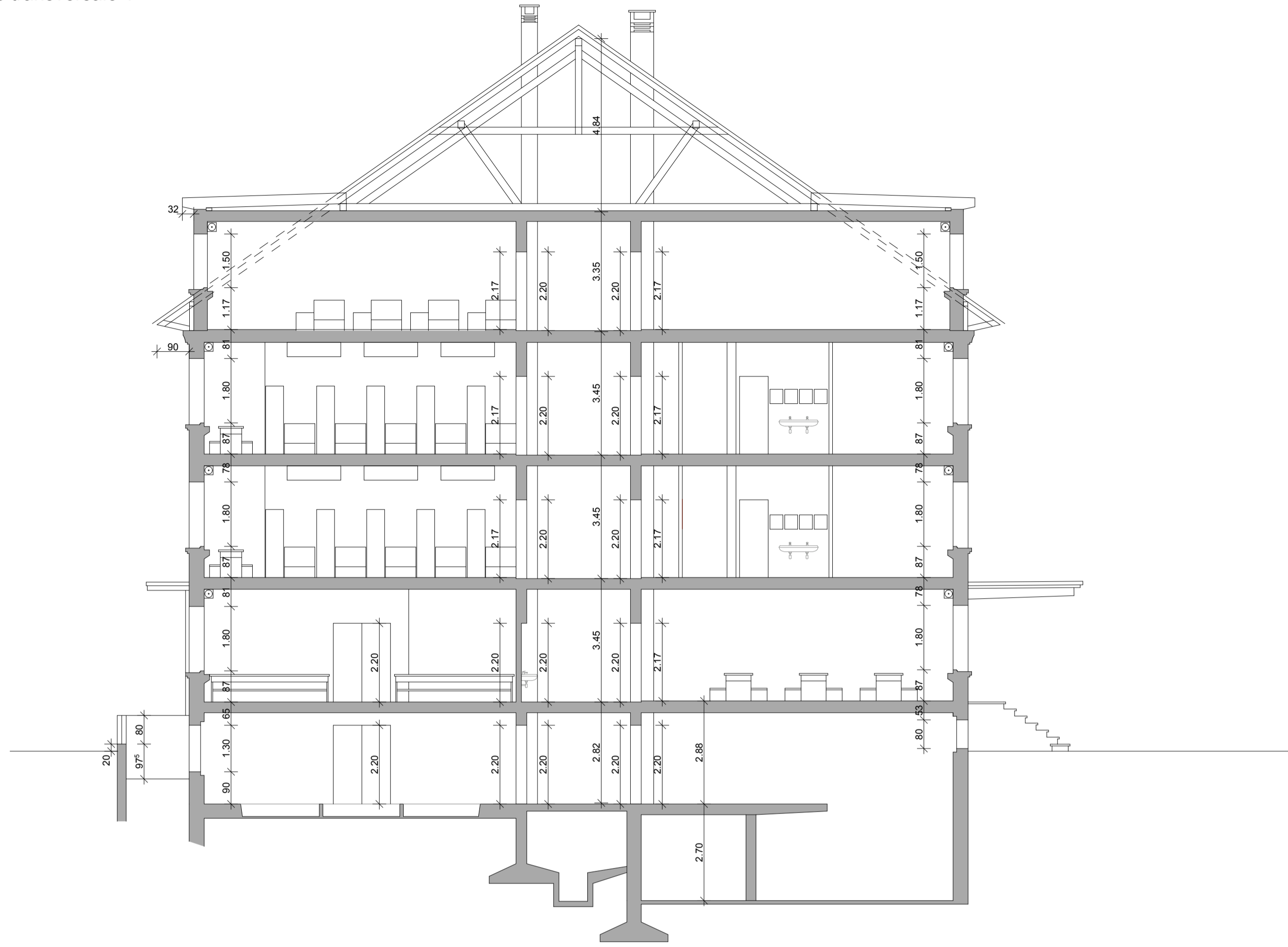

Coupe sur les escaliers

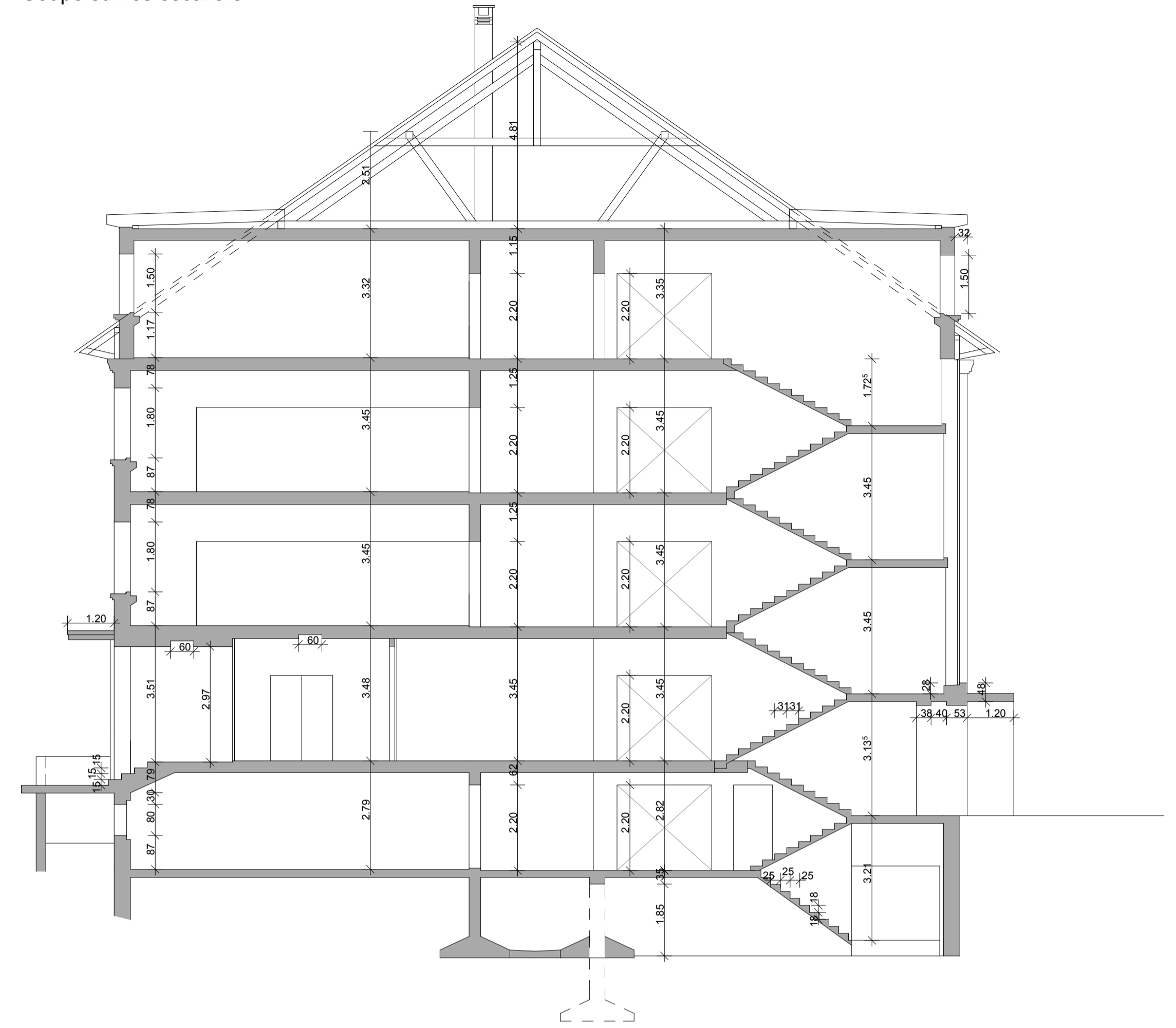

Coupe transversale 2

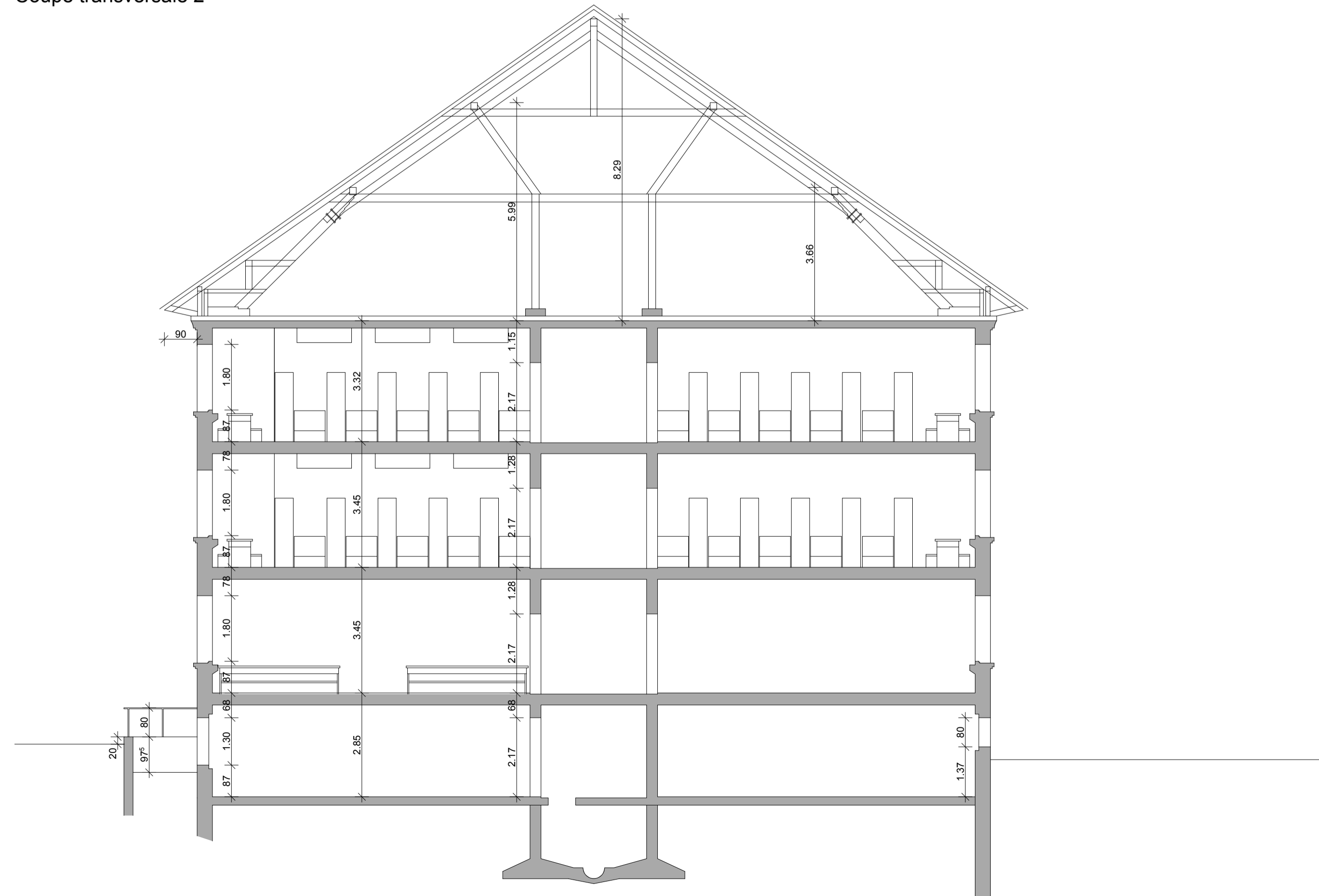

Façade sud-ouest

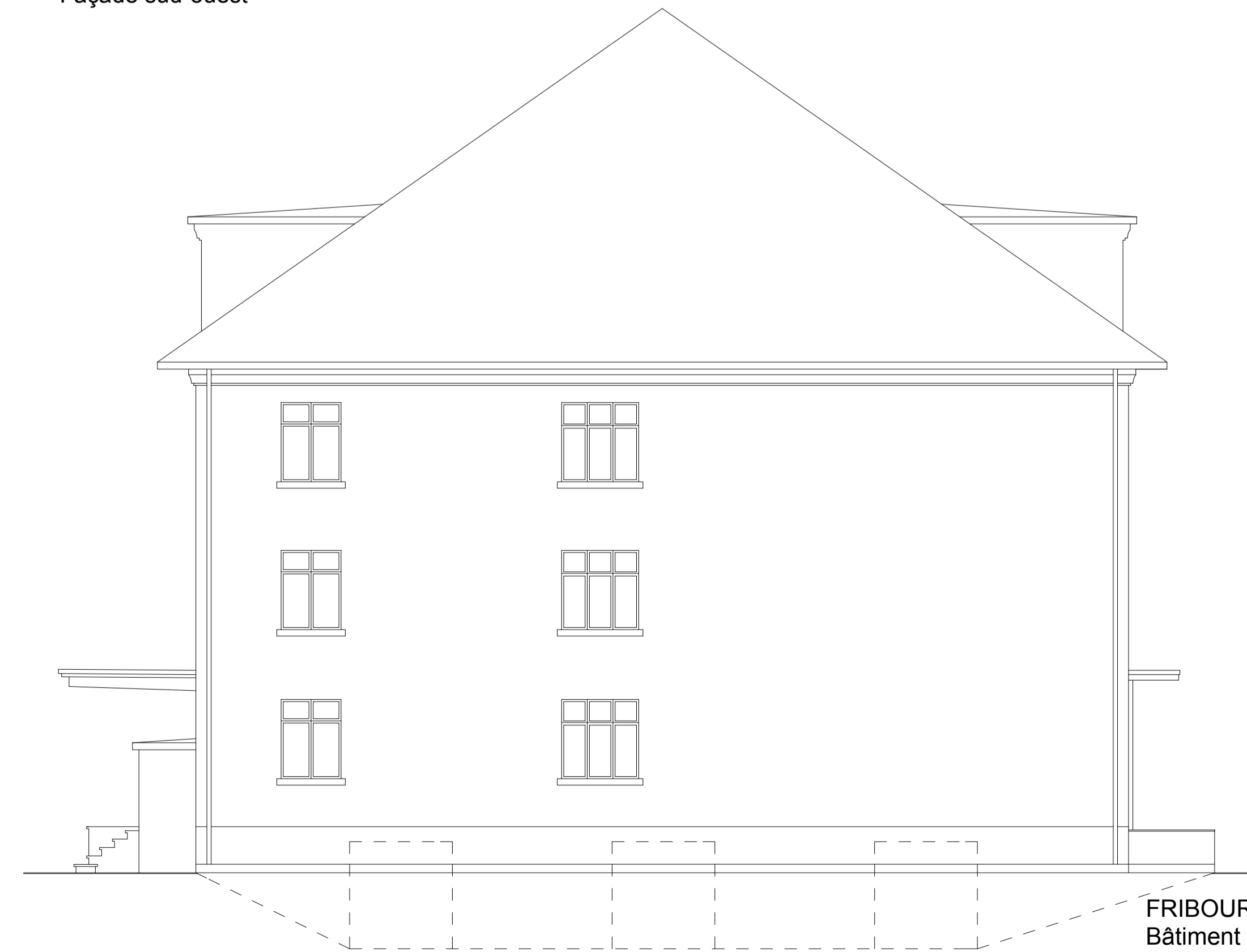

FRIBOURG - CASERNE DE LA POYA
Bâtiment 3

Coupes/façade 03.06.09/rm
Existant 1/100

ANDREY, SCHENKER, SOTTAZ SA - Architectes - 1700 Fribourg
Wilhelm Kaiser 9 - 026/424.00.70 - ass.architectes@bluewin.ch

Façade nord-ouest



Façade sud-est

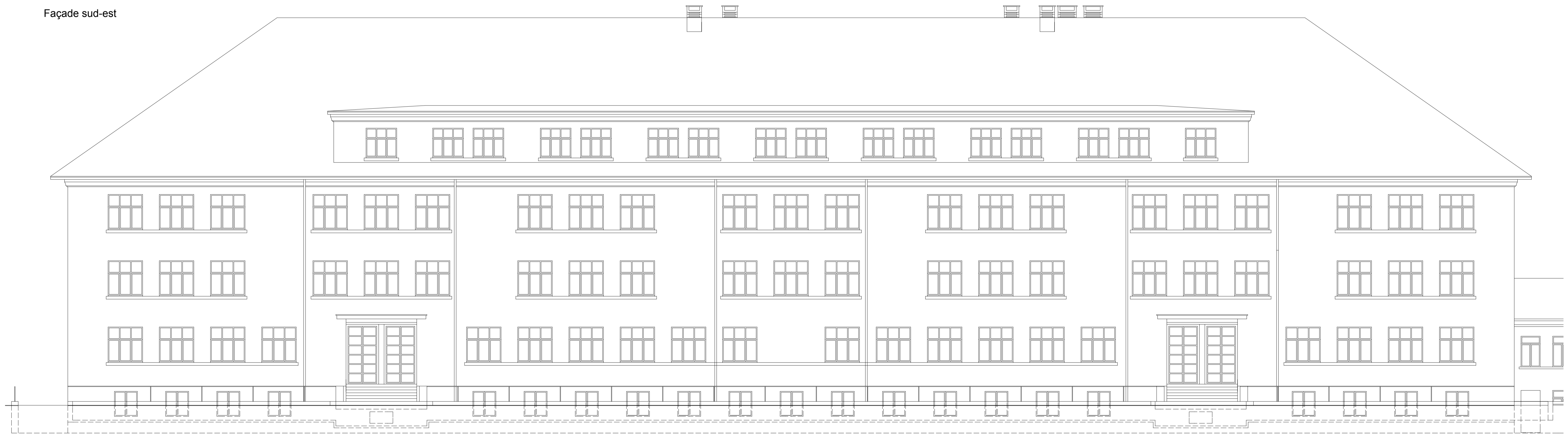

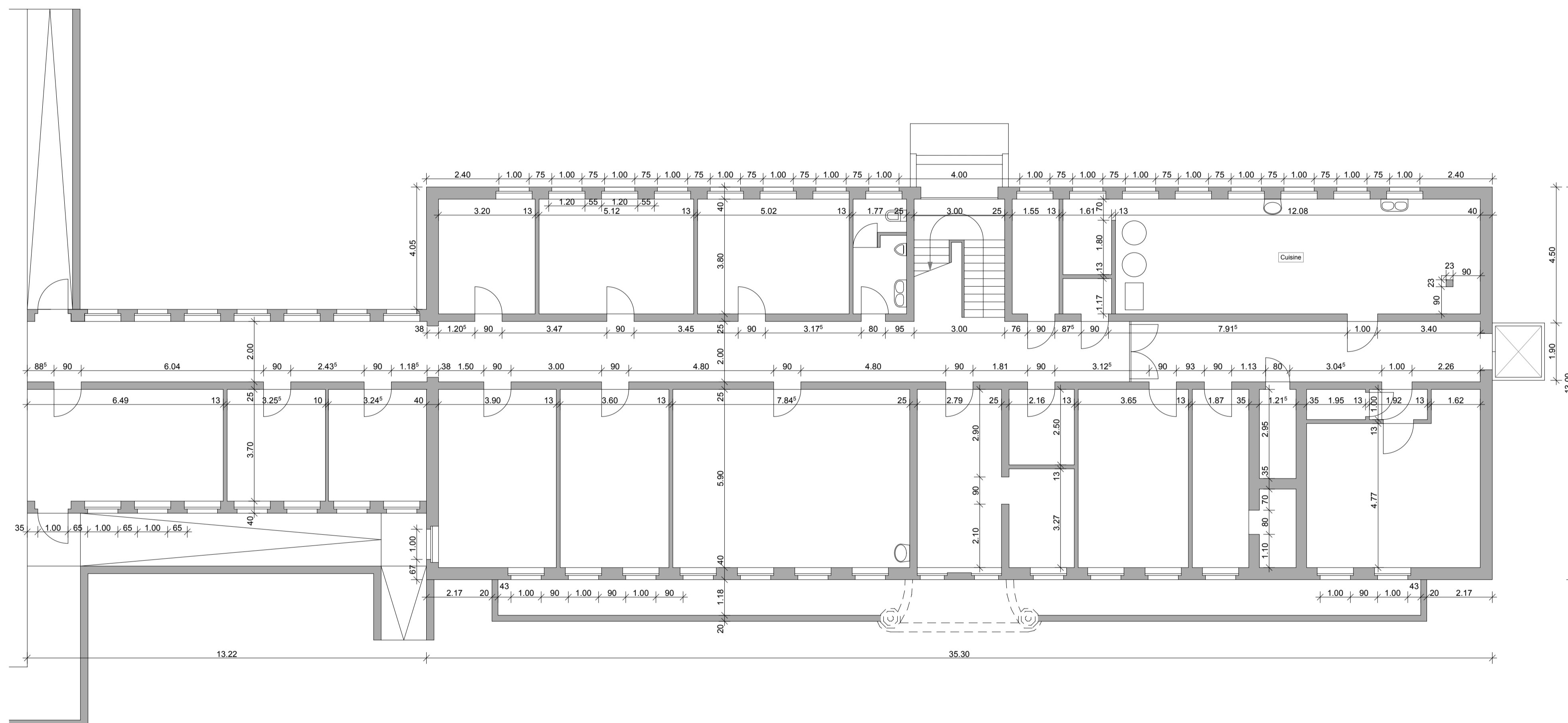

FRIBOURG - CASERNE DE LA POYA
 Bâtiment 2

Sous-Sol 03.06.09/rm
 Existant 1/100

ANDREY, SCHENKER, SOTTAZ SA - Architectes - 1700 Fribourg
 Wilhelm Kaiser 9 - 026/424.00.70 - ass.architectes@bluewin.ch

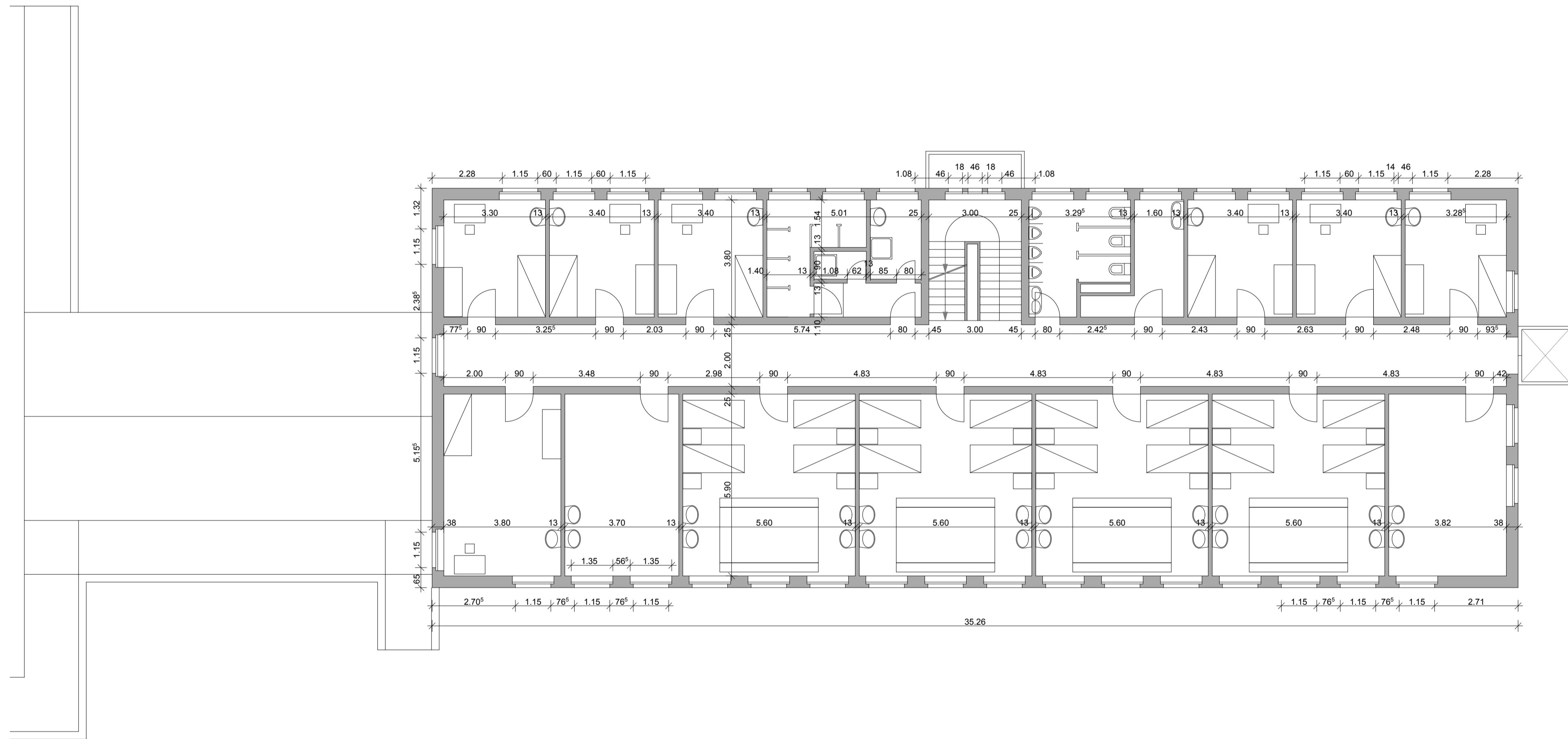

FRIBOURG - CASERNE DE LA POYA
Bâtiment 2

Étage 1 03.06.09/rm
Existant 1/100

ANDREY, SCHENKER, SOTTAZ SA - Architectes - 1700 Fribourg
Wilhelm Kaiser 9 - 026/424.00.70 - ass.architectes@bluewin.ch

Coupe transversale

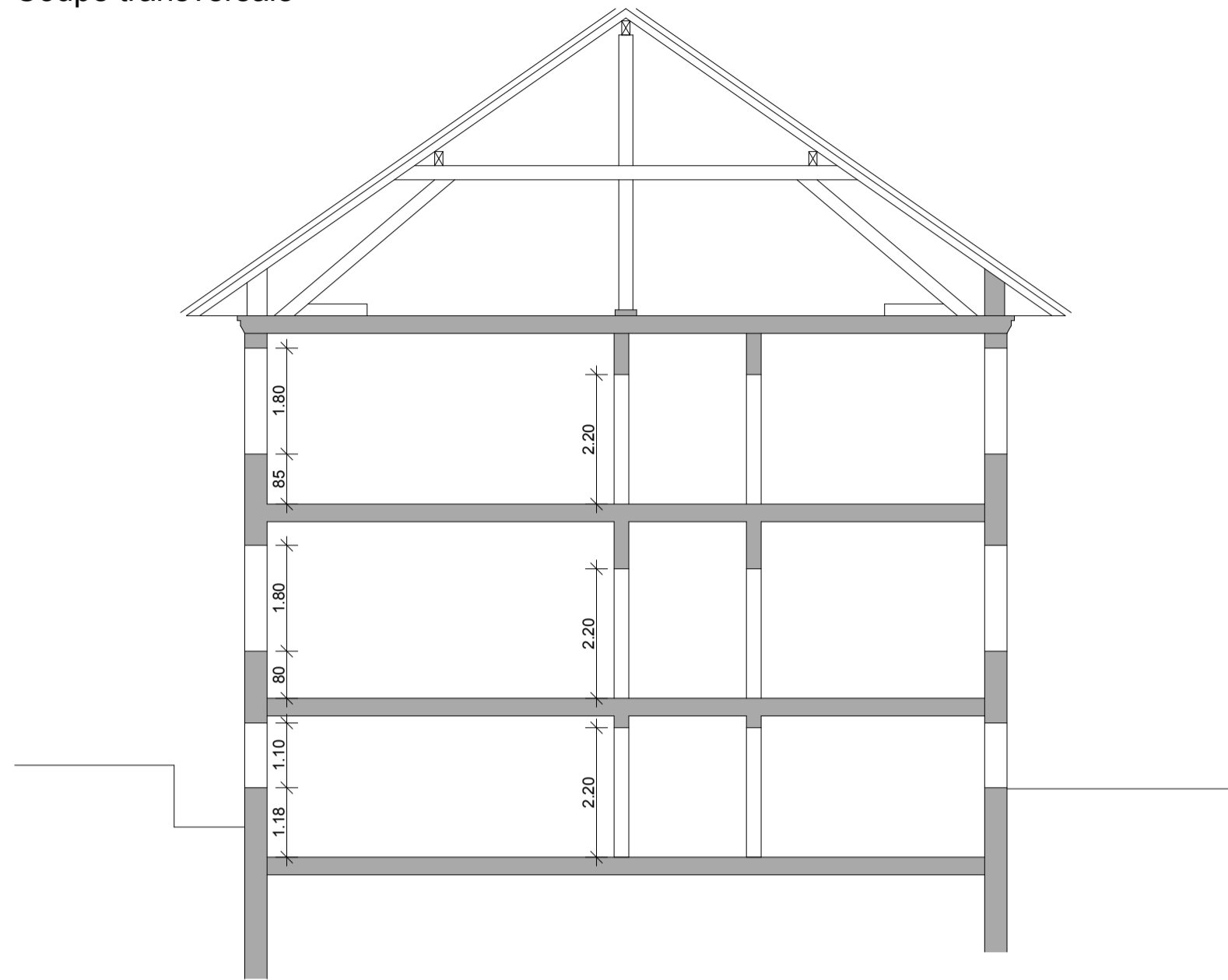

Façade Nord-Est



Coupe Escalier

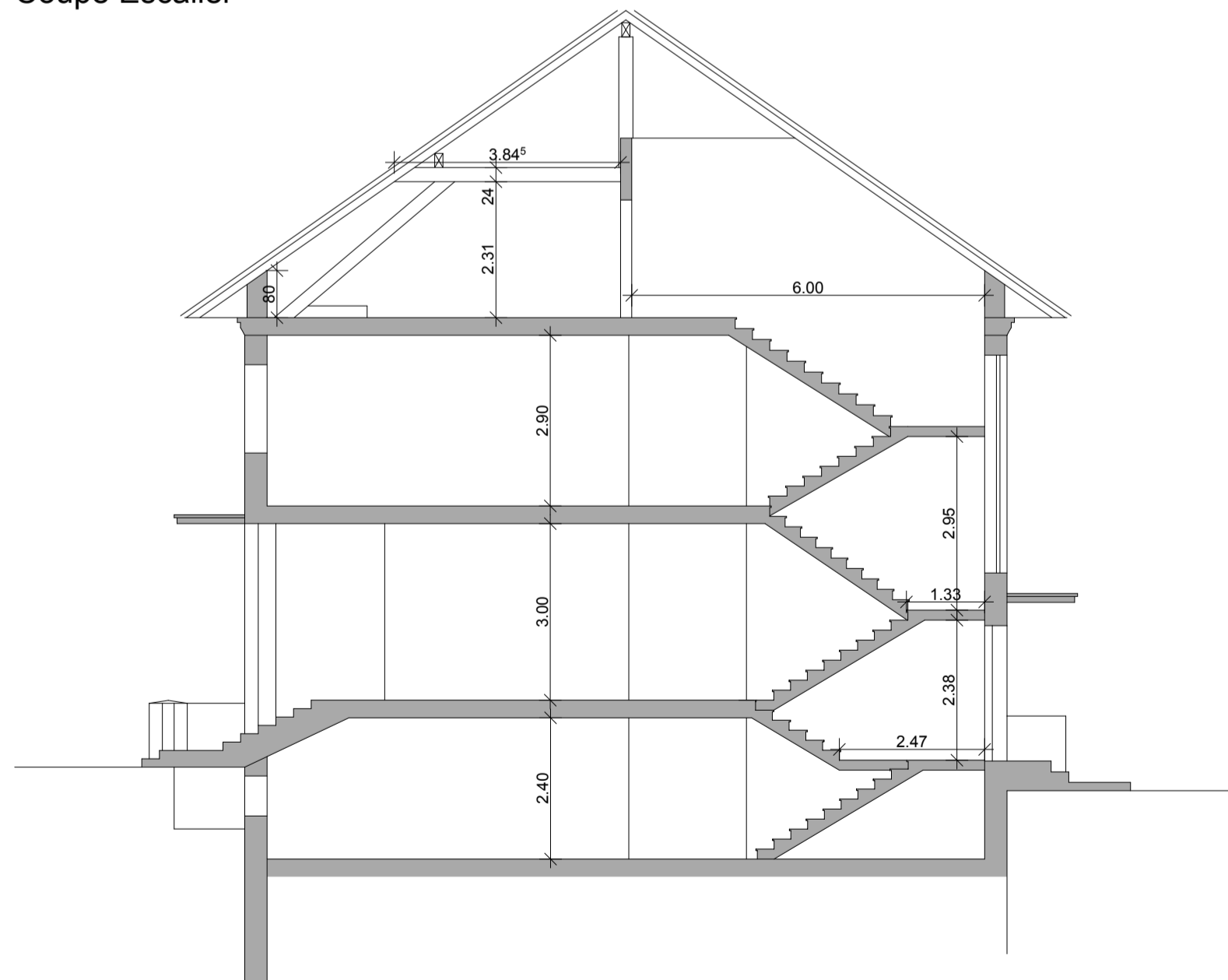

Façade Nord-Ouest



Façade Sud-Est

